Three short Pieces

Dance Rock (ca. ♩ = 160)

Peter Martin
Arr.: Ronny Fugmann

Akkordeon I
Akkordeon II
Akkordeon III
Akkordeon IV
Bass
Keyboard
Schlagzeug

1x tacet
Trompete
Closed & open HH
Crash
Base & Snare Drum

4

Akk. I
Akk. II
Akk. III
Akk. IV
Bass
Keyb.
Sgzg.

© 2010 Musikverlag Jetelina, D-78591 Durchhausen
Alle Rechte vorbehalten. All rights reserved. Tous droits réservés. Abschreiben und Kopieren verboten.

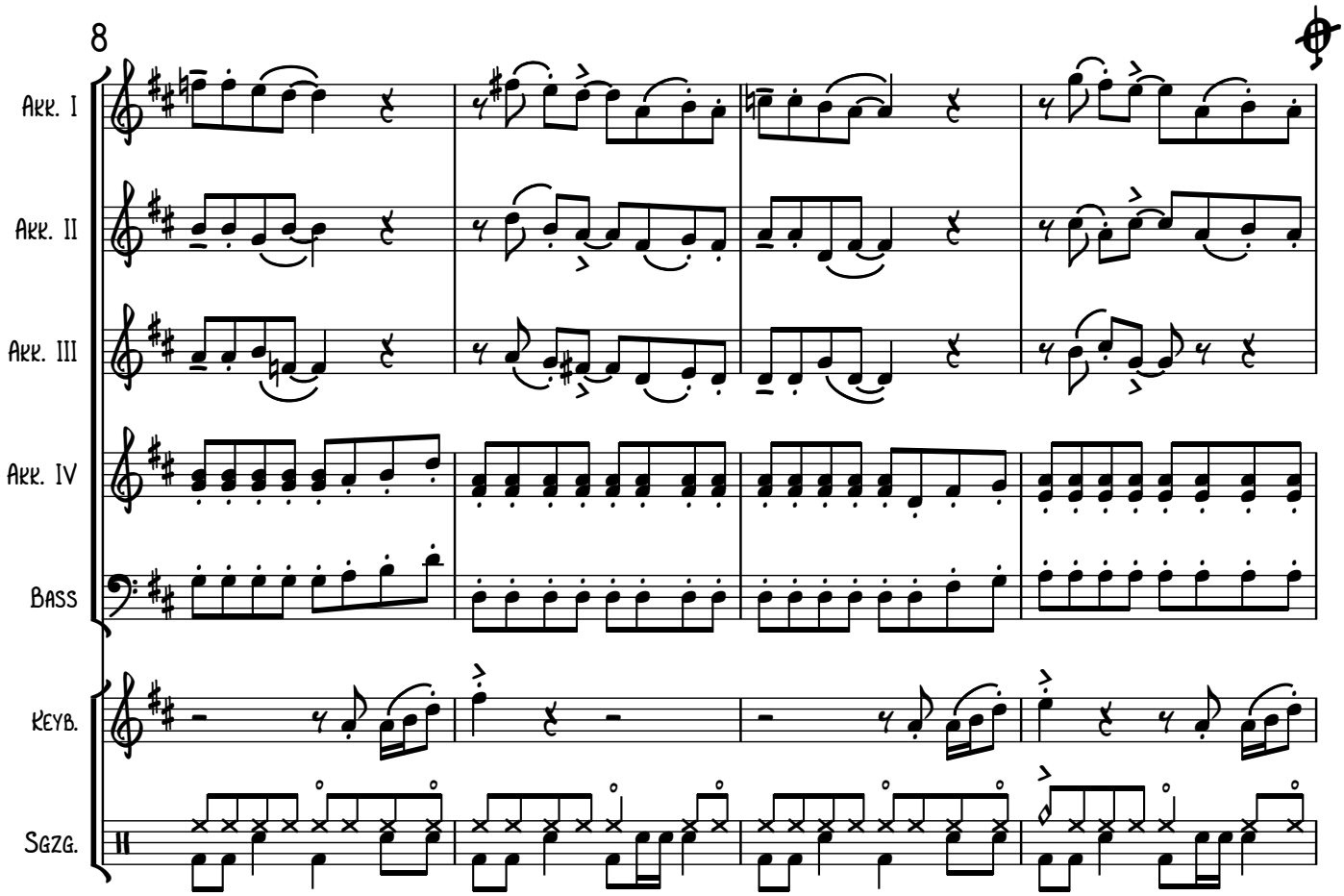
8
Akk. I
Akk. II
Akk. III
Akk. IV
Bass
Keyb.
Sgzg.

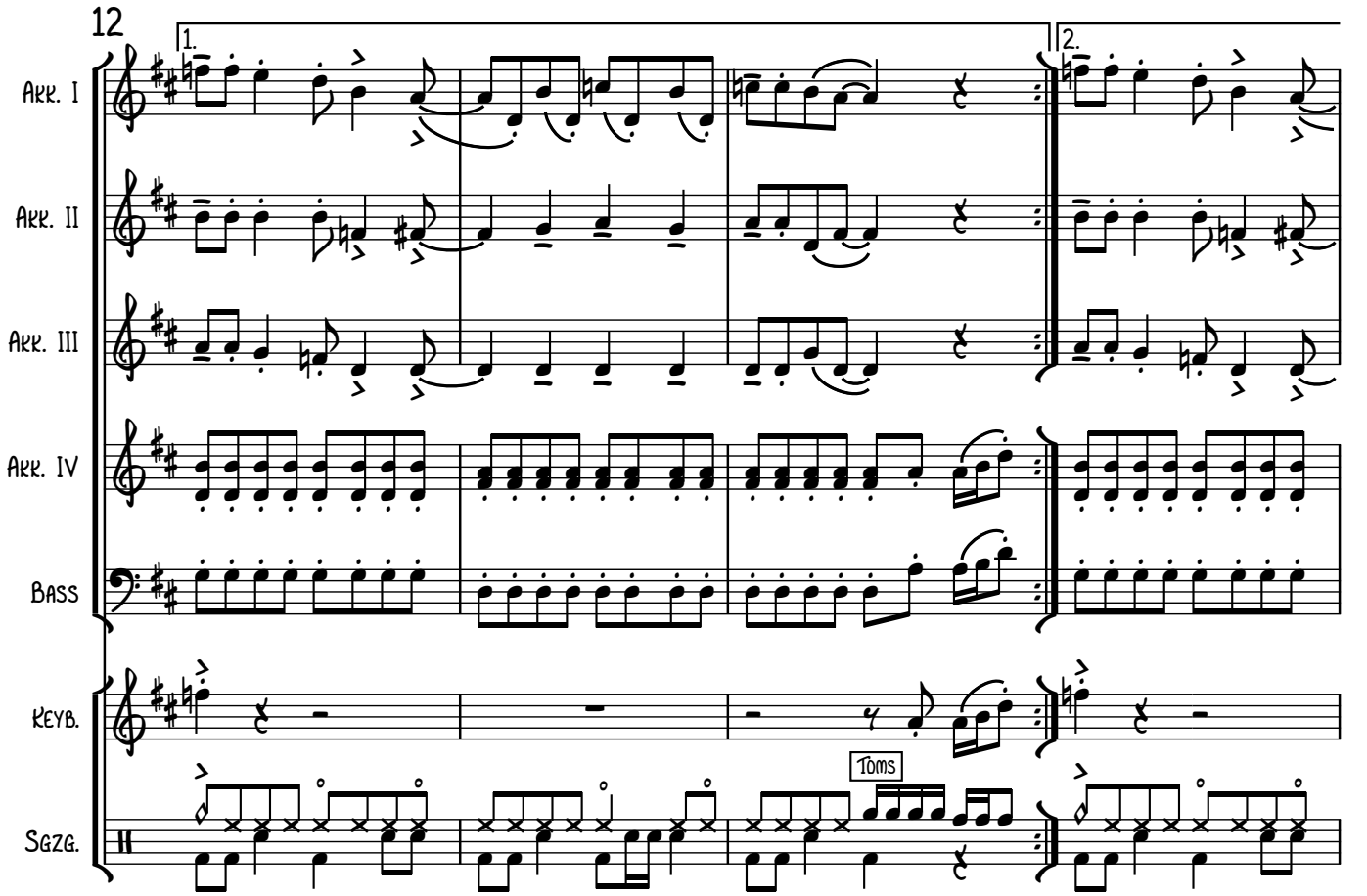
12
1.
2.
Akk. I
Akk. II
Akk. III
Akk. IV
Bass
Keyb.
Toms
Sgzg.

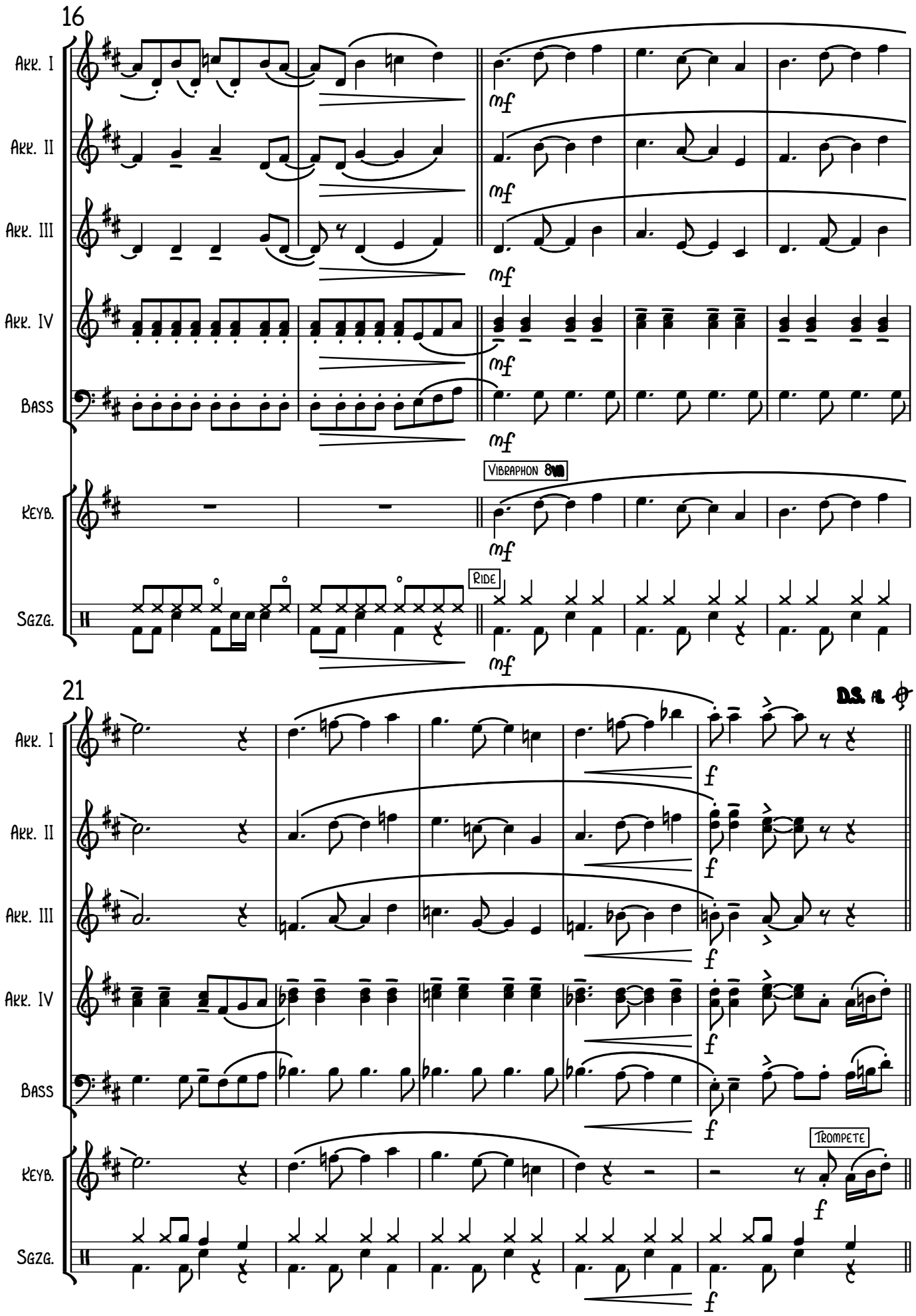
16
Akk. I
Akk. II
Akk. III
Akk. IV
Bass
Keyb.
Sgzg.
mf
Vibraphon 8va
Ride
21
D.S. al
f
Trompete

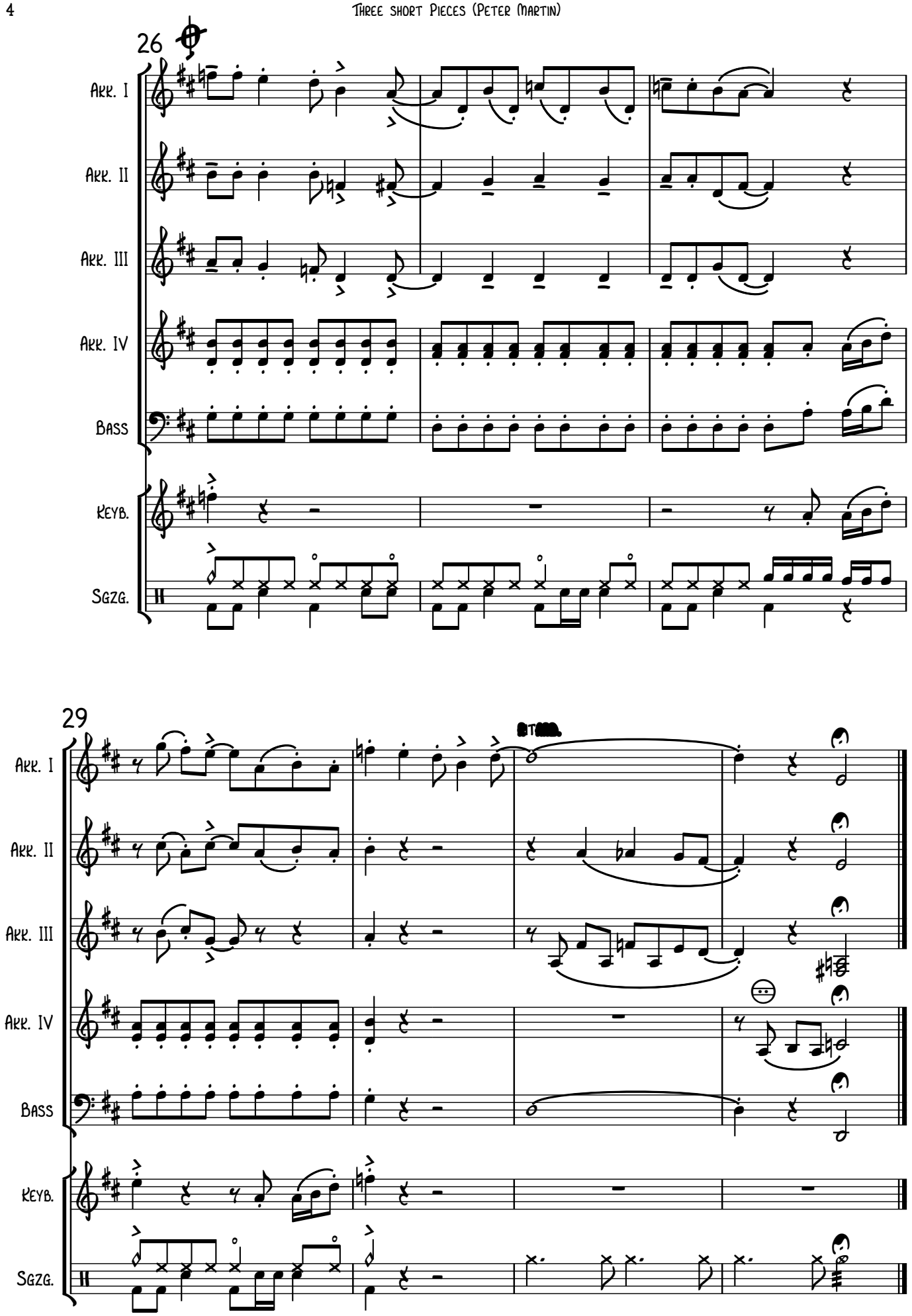
26
Akk. I
Akk. II
Akk. III
Akk. IV
Bass
Keyb.
Sgzg.
29
Akk. I
Akk. II
Akk. III
Akk. IV
Bass
Keyb.
Sgzg.

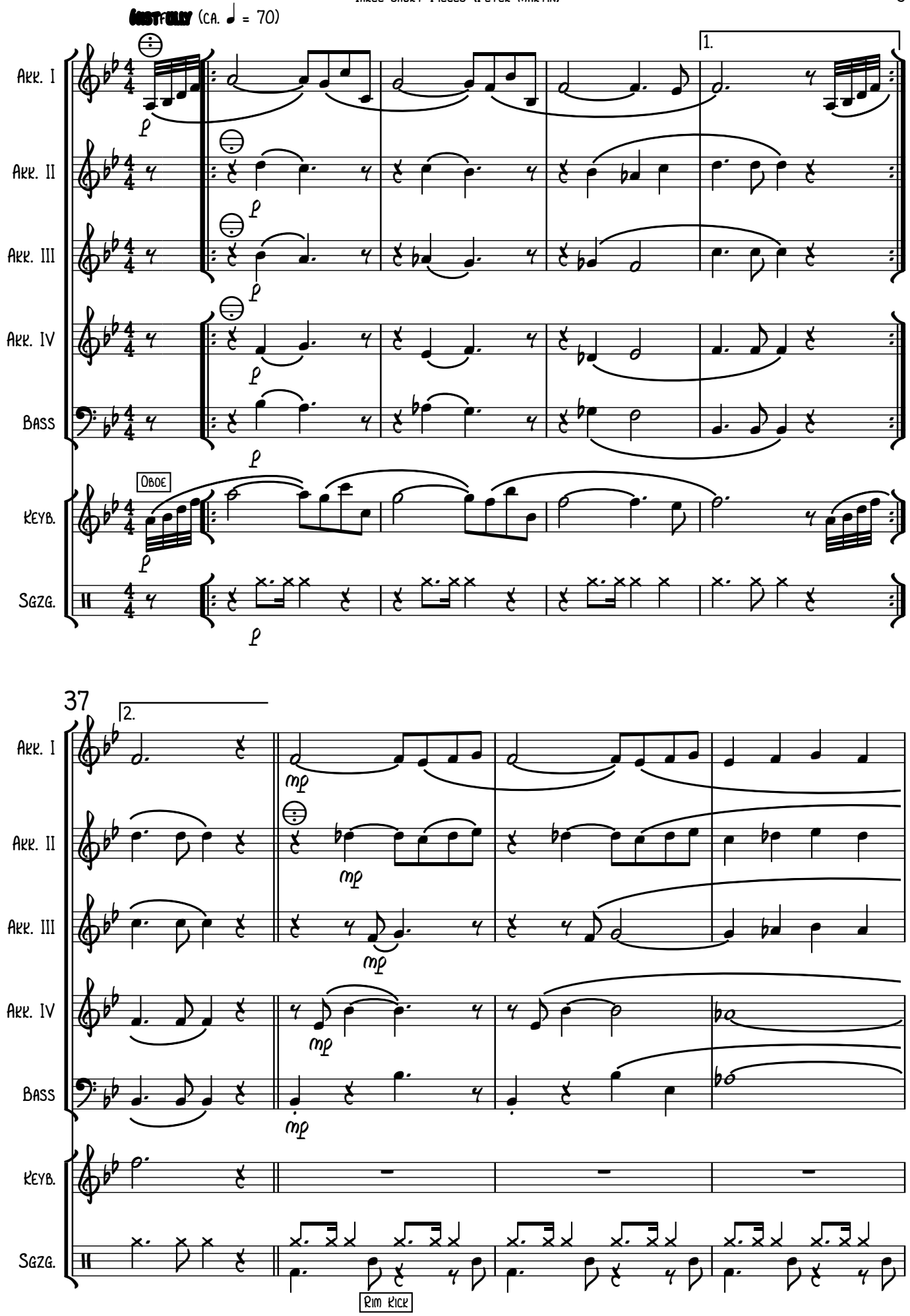
Gently (ca. ♩ = 70)
Akk. I
Akk. II
Akk. III
Akk. IV
Bass
Keyb.
Sgzg.
Oboe
1.
2.
37
Rim Kick